

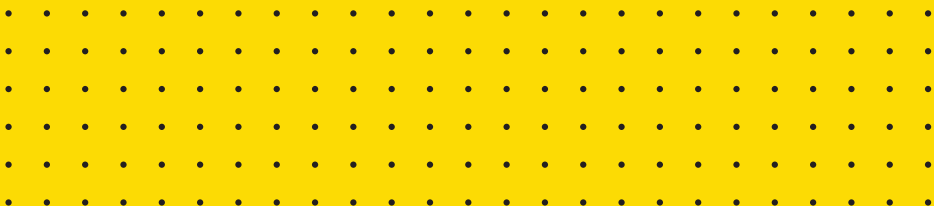

# WATSONIA TOWN CENTER

## TOILET BLOCK DESIGN





# FRONT PERSPECTIVE

---





# SIDE PERSPECTIVE

---





# SIDE PERSPECTIVE

---





# INTERNAL PERSPECTIVE

---

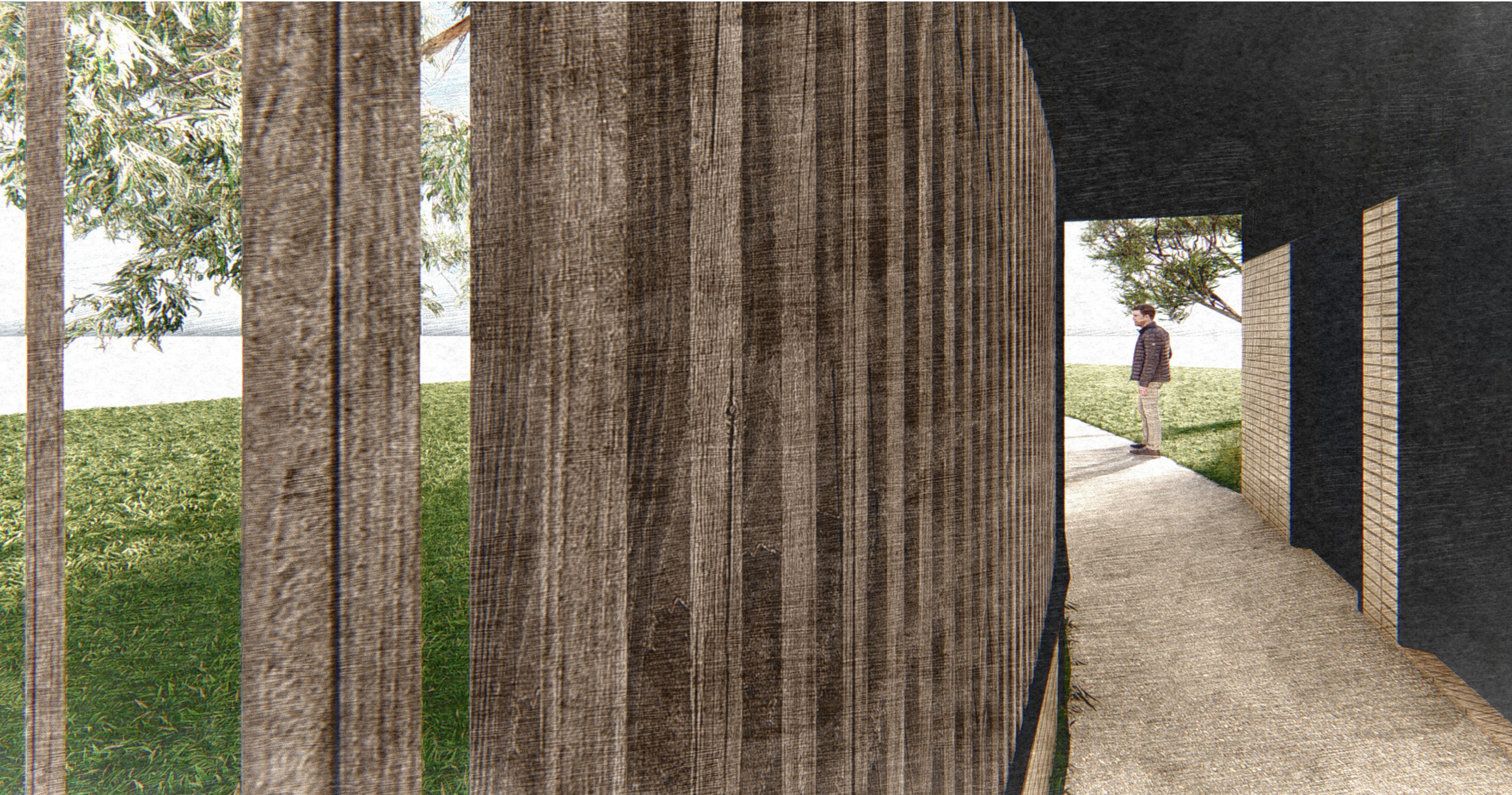



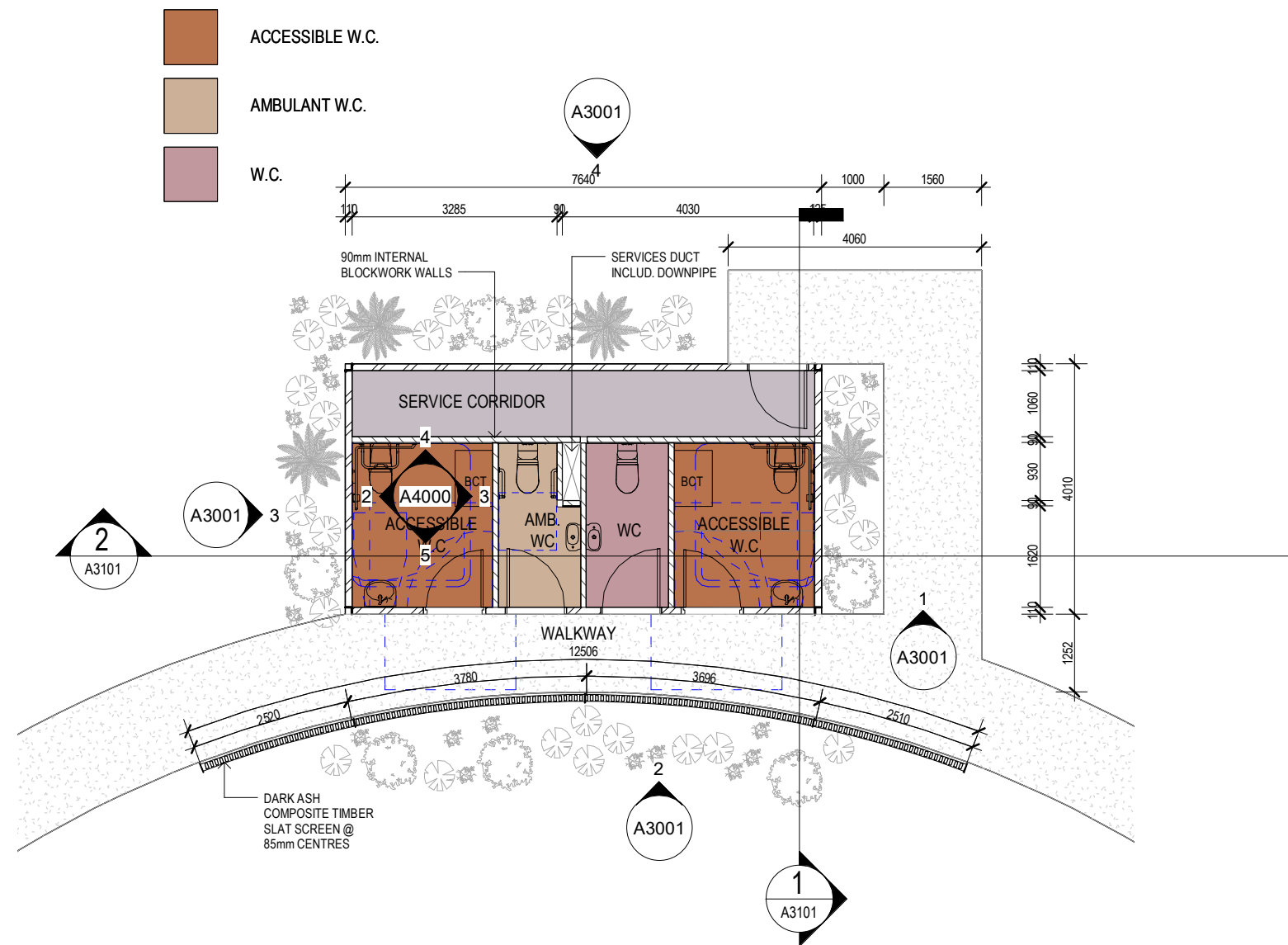

**1** Ground Level  
1 : 100



Note: Toilet design has been developed in accordance to the Banyule's public toilet strategy with considerations to usage provision, design, accessibility and safety. Please find more information at: <https://shaping.banyule.vic.gov.au/publictoilets>

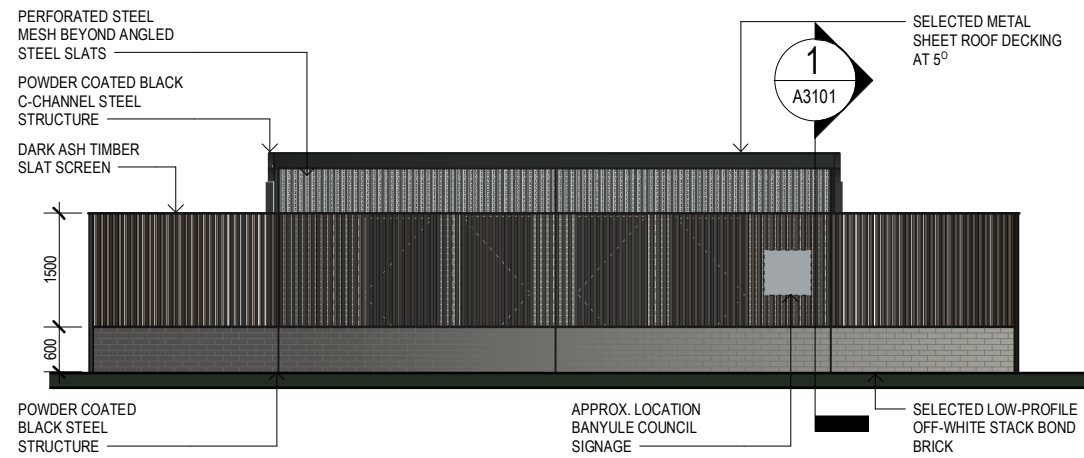

2 Elevation - Screen

1 : 100

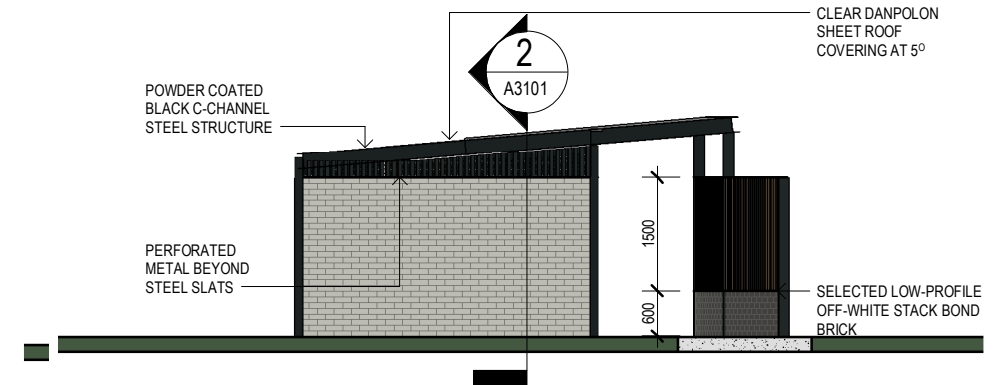

3 Elevation - Side

1 : 100

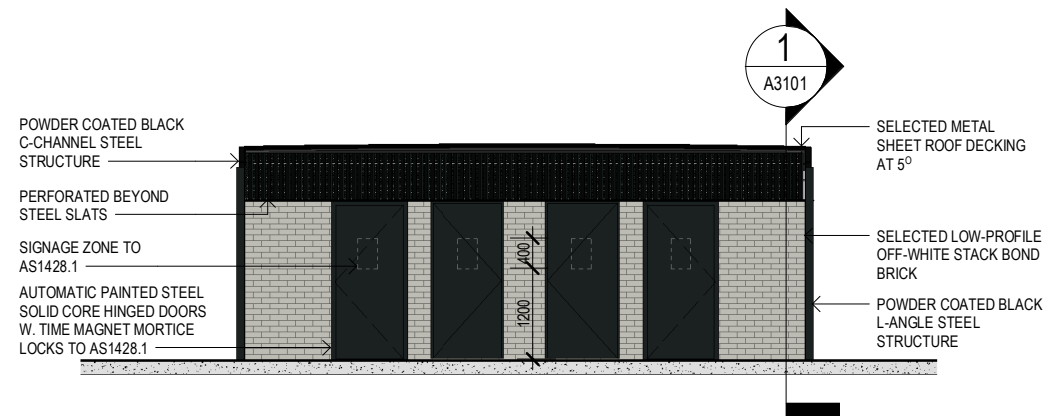

1 Elevation - Inside Screen

1 : 100

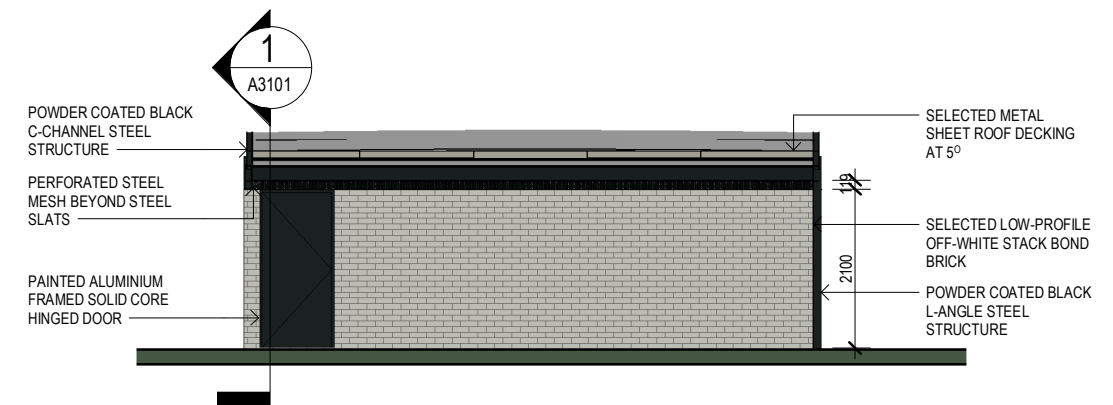

4 Elevation - Back

1 : 100

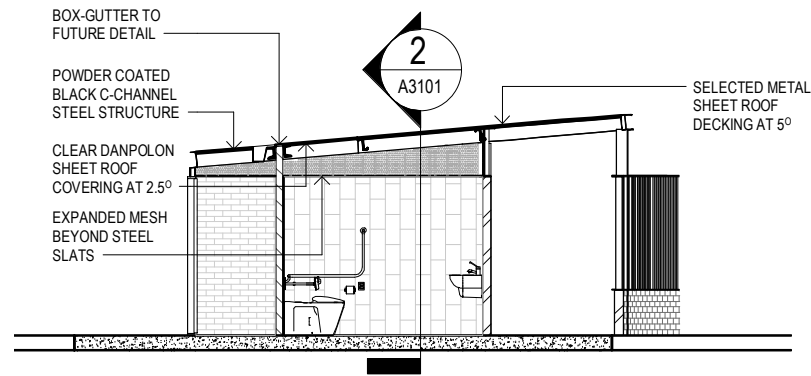

1 Section 01  
1 : 100

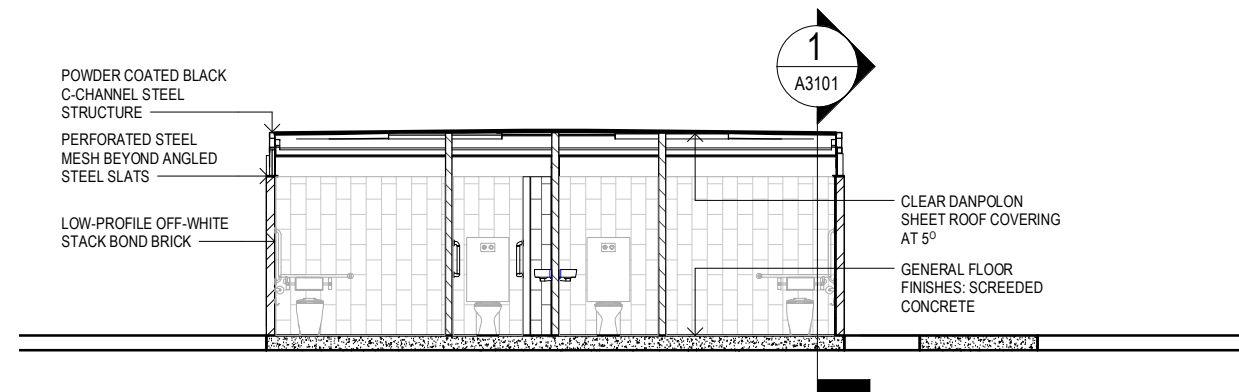

2 Section 02  
1 : 100

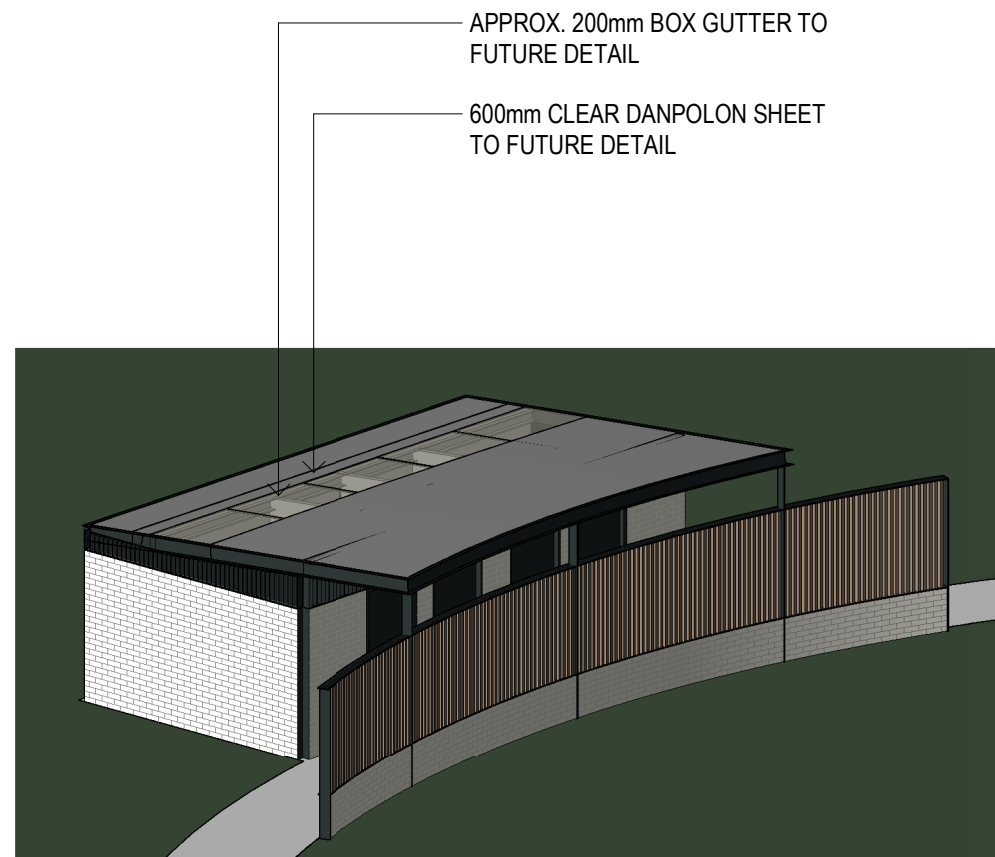

3 3D View

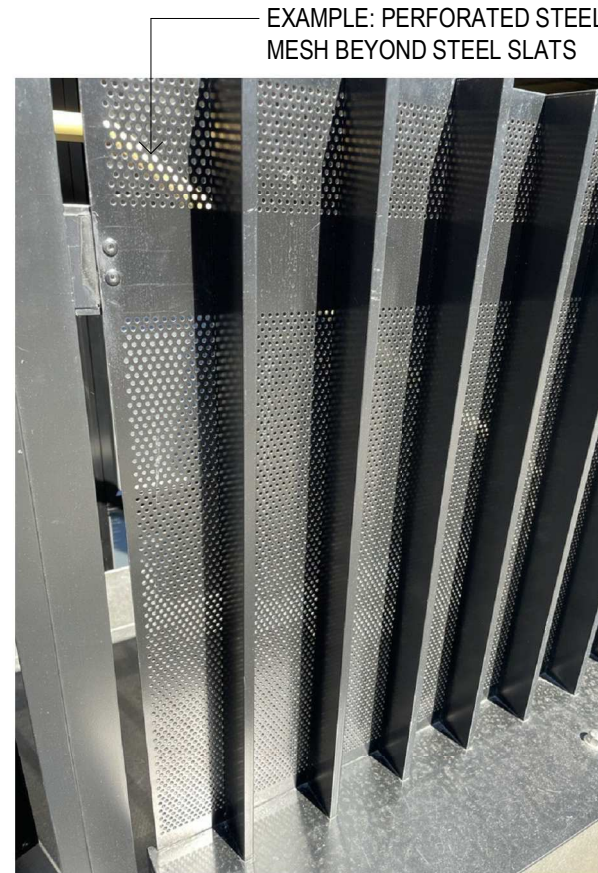



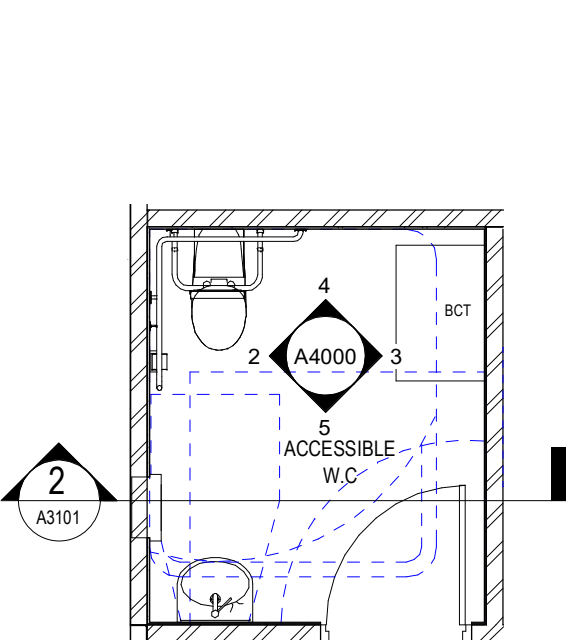

**1 PWD Detail Plan**  
1 : 50

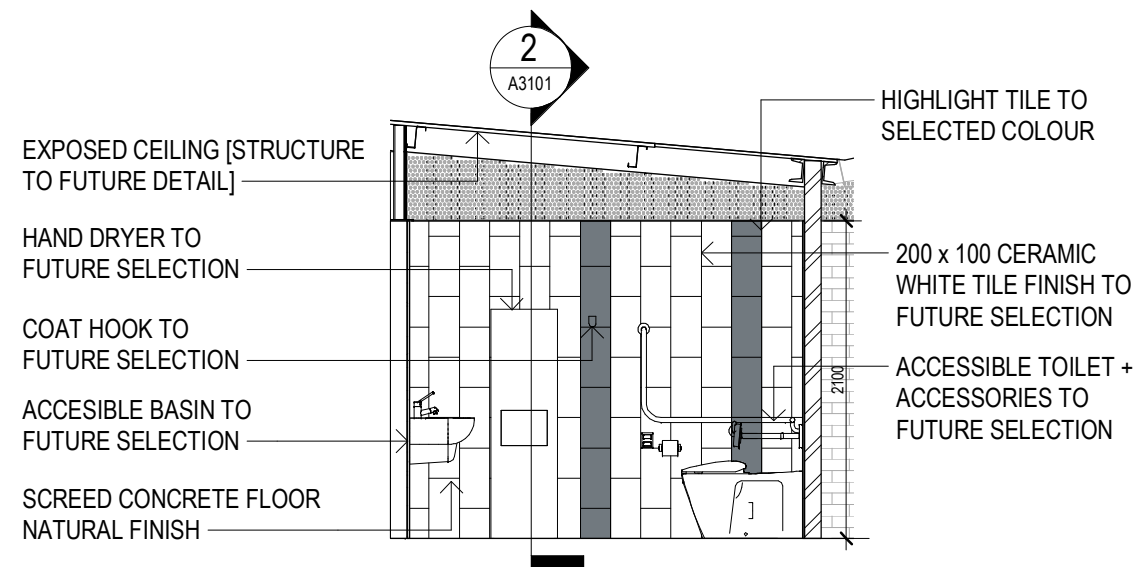

**2 Elevation - PWD 01**  
1 : 50

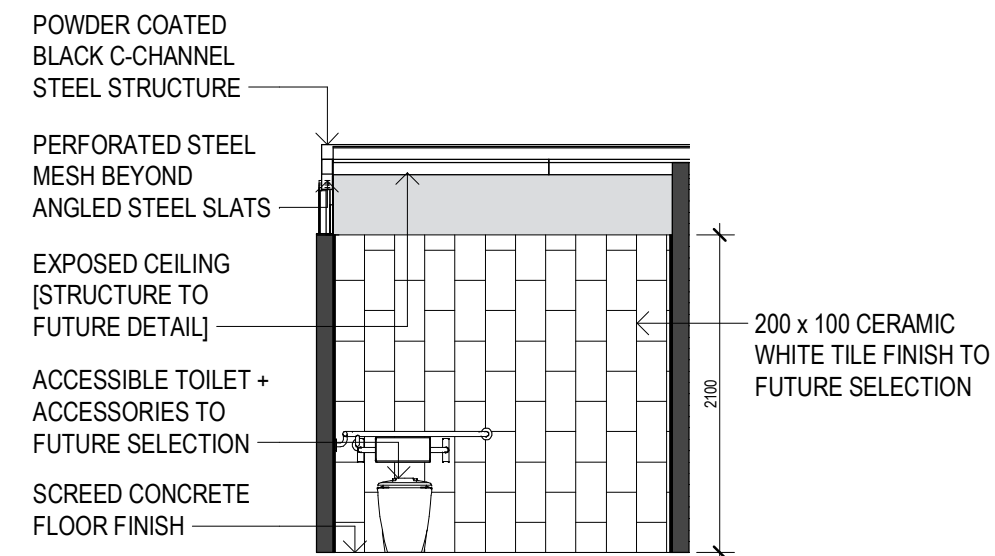

**4 Elevation - PWD 02**  
1 : 50

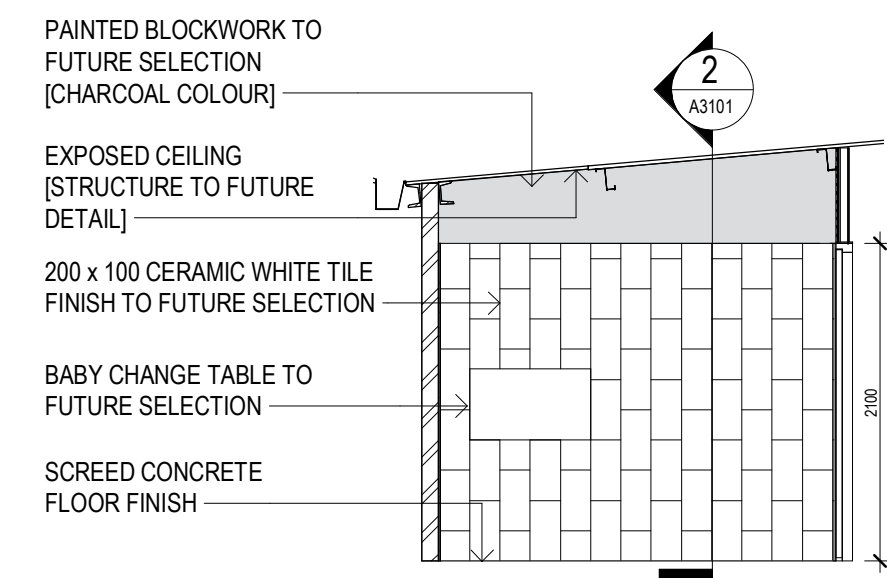
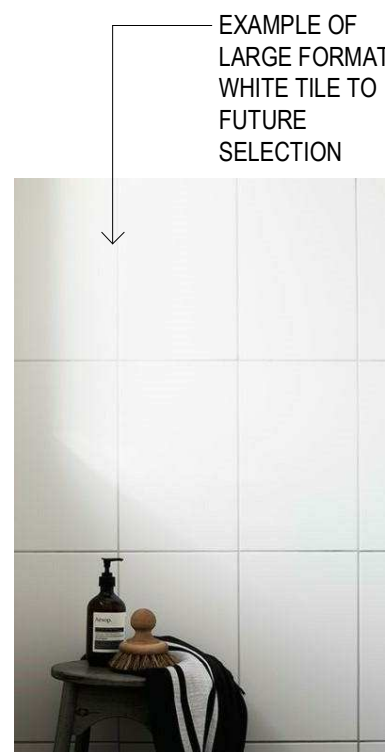

**3 Elevation - PWD 03**  
1 : 50

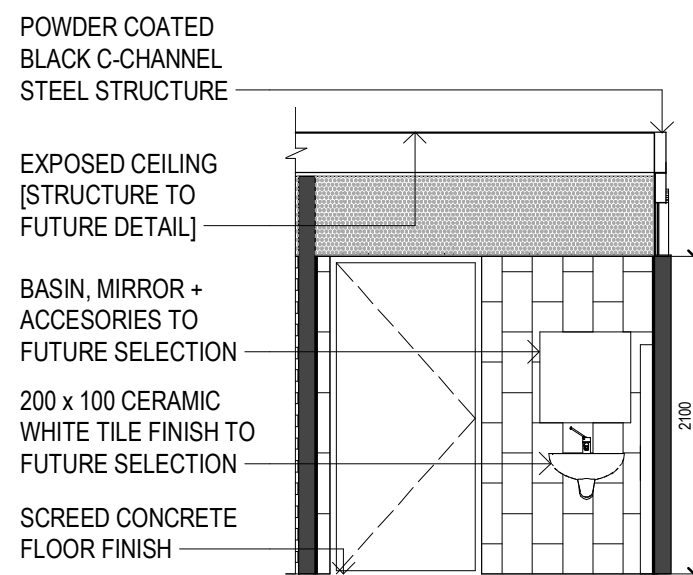

**5 Elevation - PWD 04**  
1 : 50



**SYDNEY**

Level 7, 80 William Street  
East Sydney NSW 2011  
Australia

**MELBOURNE**

Level 1, 104 Exhibition Street  
Melbourne VIC 3000  
Australia

**BRISBANE**

Level 14, 100 Edward Street  
Brisbane QLD 4000  
Australia

**PERTH**

Level 2, 307 Murray Street  
Perth WA 6000  
Australia

**SHANGHAI**

Room 407, No. 71, Xi Suzhou Road Jingan District  
Shanghai 200041  
PR China

**HO CHI MINH CITY**

19th Floor – Havana Tower, 132 Ham Nghi,  
Ben Thanh Ward, District 1, Ho Chi Minh City  
Vietnam