

# IVANHOE AQUATIC CENTRE

170 Waterdale Rd, Ivanhoe VIC 3079

SHEET LIST	
SHEET	NAME
P001	COVER SHEET
P101	EXISTING SITE PLAN
P102	EXISTING GROUND FLOOR PLAN
P103	EXISTING FIRST FLOOR PLAN
P104	PROPOSED GROUND FLOOR PLAN
P105	PROPOSED FIRST FLOOR PLAN
P106	PROPOSED ROOF PLAN
P107	ARTIST IMPRESSIONS 01
P108	ARTIST IMPRESSIONS 02
P109	ARTIST IMPRESSIONS 03
P110	ARTIST IMPRESSIONS 04
P111	ARTIST IMPRESSIONS 05



**Haskell**  
architects

Level 1, 420 Spencer Street, Melbourne, VIC 3000, Australia  
Tel +61 3 8602 0700 Fax +61 3 8602 0701 Email [haskell@haskell.com.au](mailto:haskell@haskell.com.au)

## COVER SHEET

CLIENT <b>Banyule City Council</b>	PROJECT NAME <b>IVANHOE AQUATIC CENTRE</b>	SCALE <b>As indicated @ A3</b>	DATE <b>03/15/22</b>
PROJECT NUMBER <b>21044</b>		PROJECT DIRECTOR <b>D.H</b>	NORTH





**Haskell**  
architects

Level 1, 420 Spencer Street, Melbourne, VIC 3000, Australia  
Tel +61 3 8602 0700 Fax +61 3 8602 0701 Email [haskell@haskell.com.au](mailto:haskell@haskell.com.au)

## EXISTING SITE PLAN

CLIENT  
Banyule City Council

PROJECT NUMBER  
21044

PROJECT NAME  
IVANHOE AQUATIC CENTRE

SCALE  
As indicated @ A3

PROJECT  
DIRECTOR  
D.H

DATE  
03/15/22

NORTH





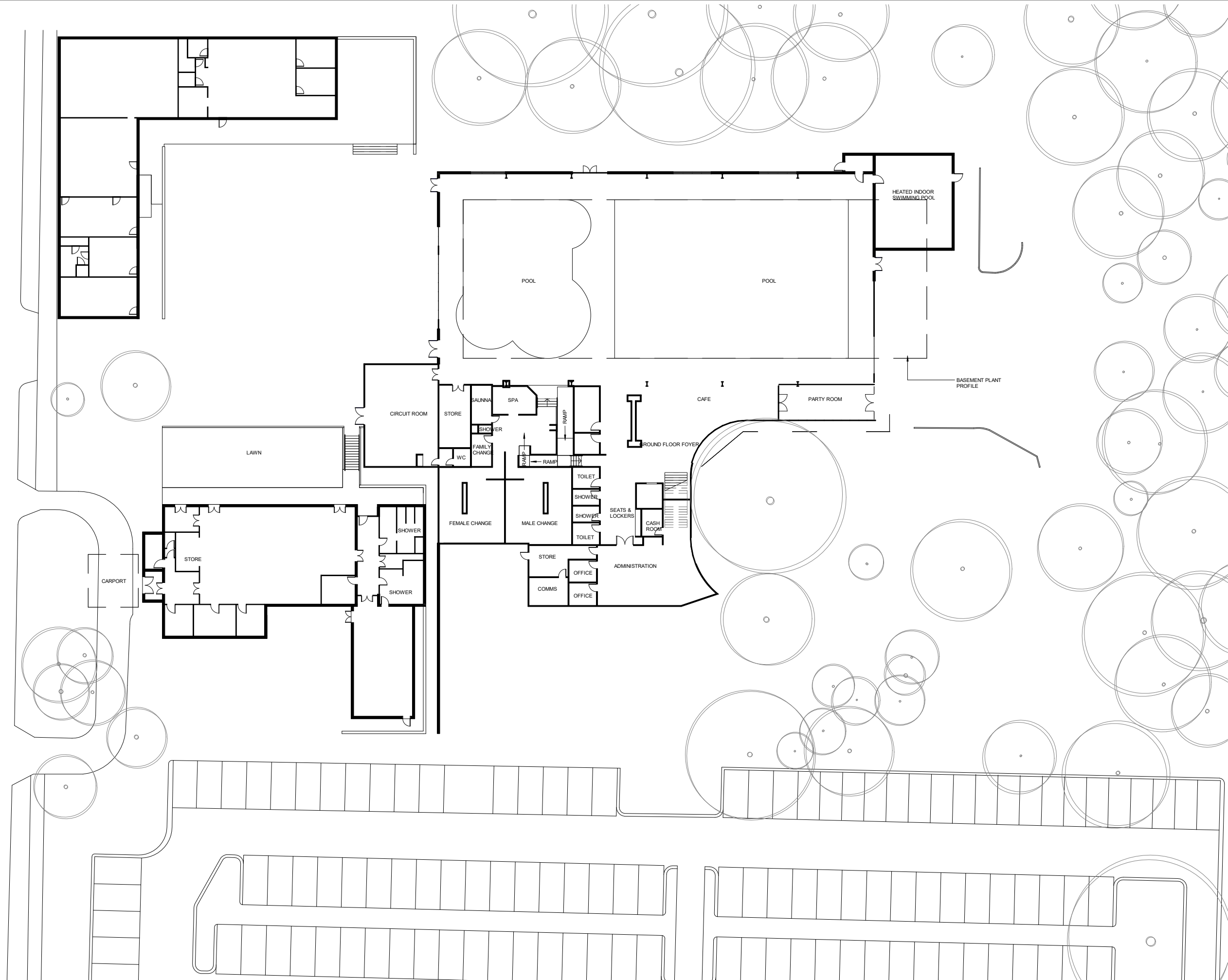

## EXISTING GROUND FLOOR PLAN

CLIENT  
Banyule City Council

PROJECT NUMBER  
21044

PROJECT NAME  
IVANHOE AQUATIC CENTRE

SCALE  
As indicated @ A3

PROJECT  
DIRECTOR  
D.H

DATE  
03/15/22

NORTH



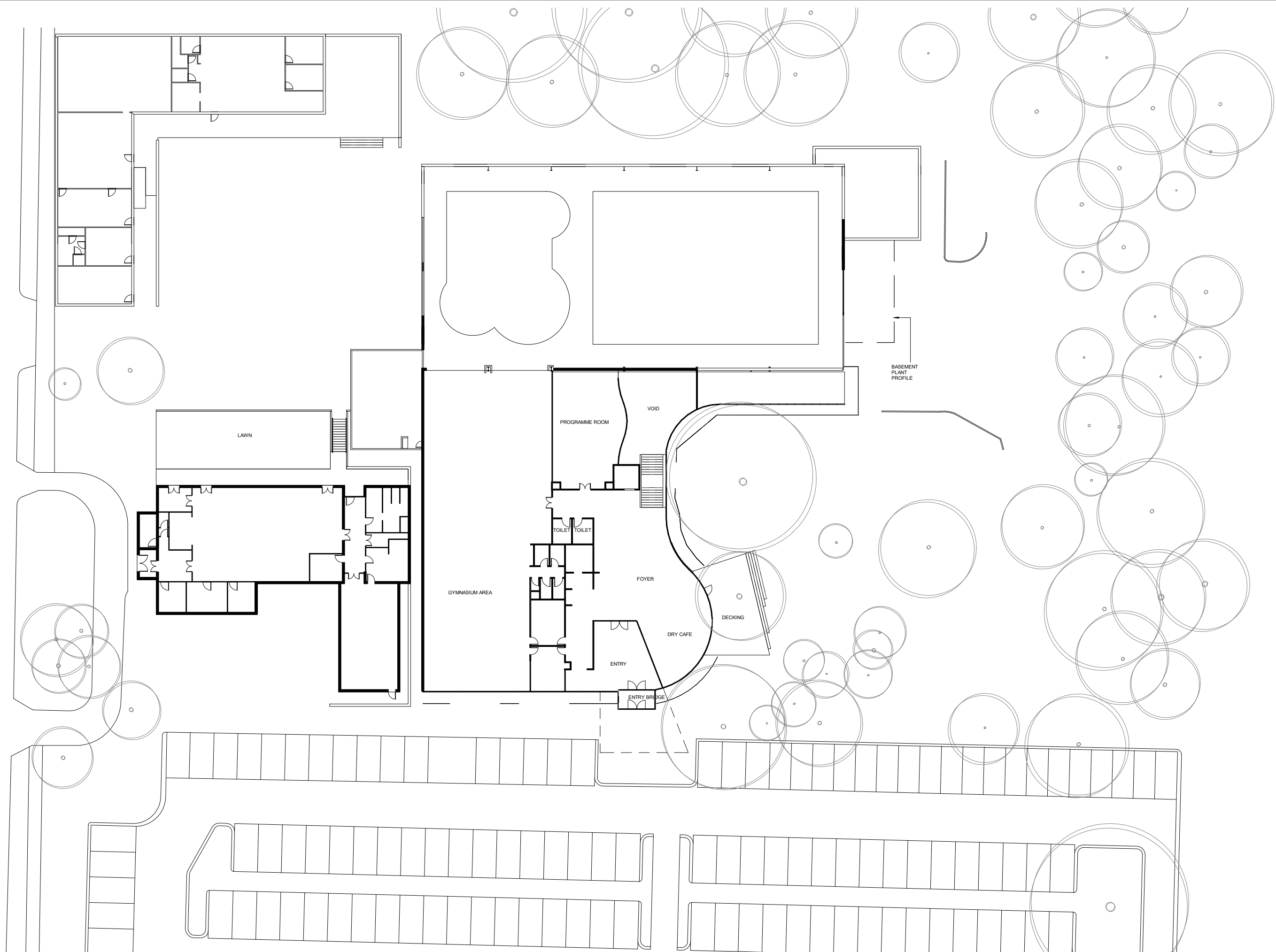

## EXISTING FIRST FLOOR PLAN

CLIENT  
Banyule City Council

PROJECT NUMBER  
**21044**

PROJECT NAME  
**IVANHOE AQUATIC CENTRE**

SCALE  
**As indicated @ A3**

PROJECT  
DIRECTOR  
**D.H**

DATE  
**03/15/22**

NORTH





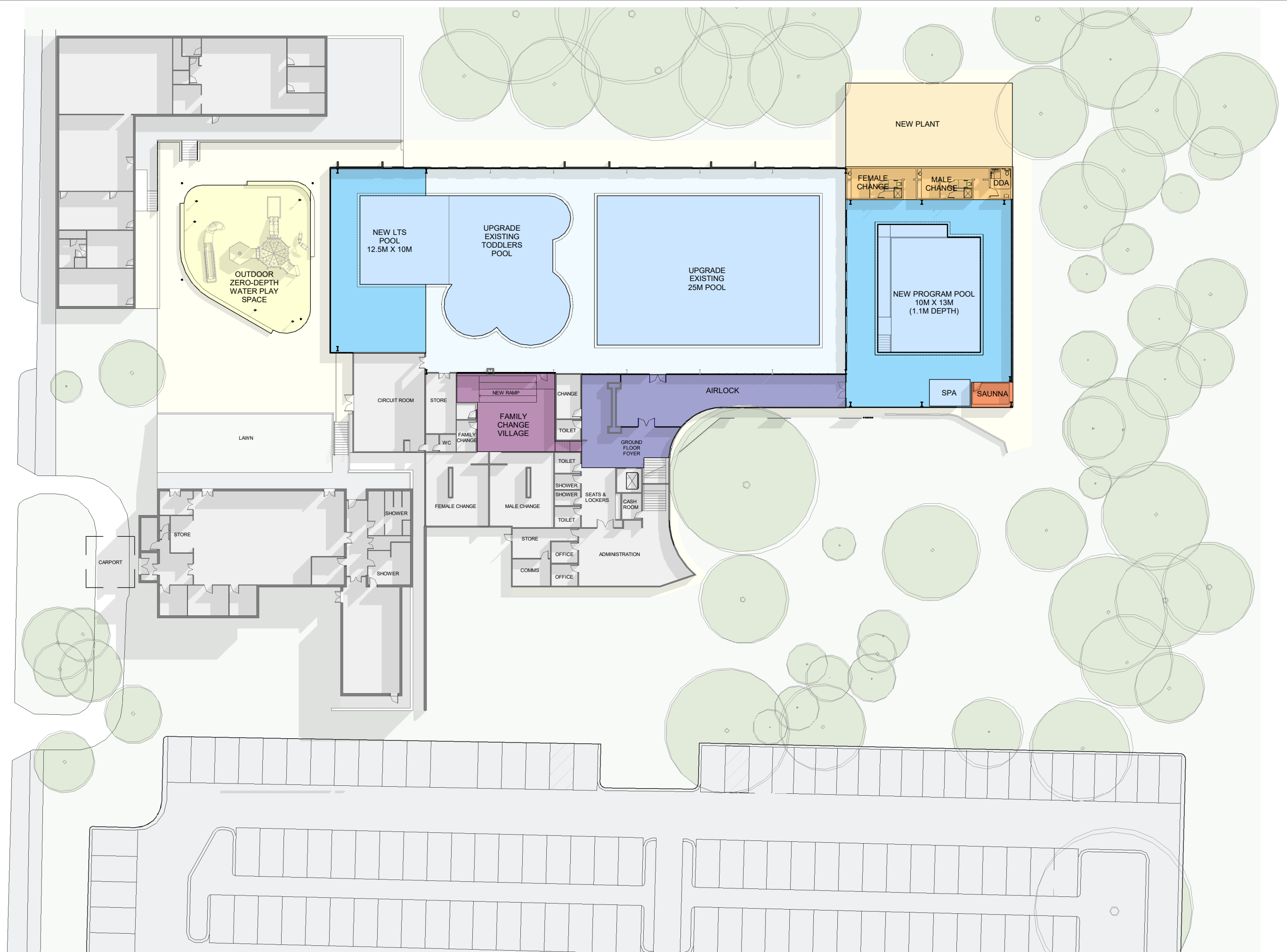

## PROPOSED GROUND FLOOR PLAN

CLIENT  
Banyule City Council

PROJECT NUMBER  
**21044**

PROJECT NAME  
**IVANHOE AQUATIC CENTRE**

SCALE  
**As indicated @ A3**

PROJECT DIRECTOR  
**D.H**

DATE  
**03/15/22**

NORTH



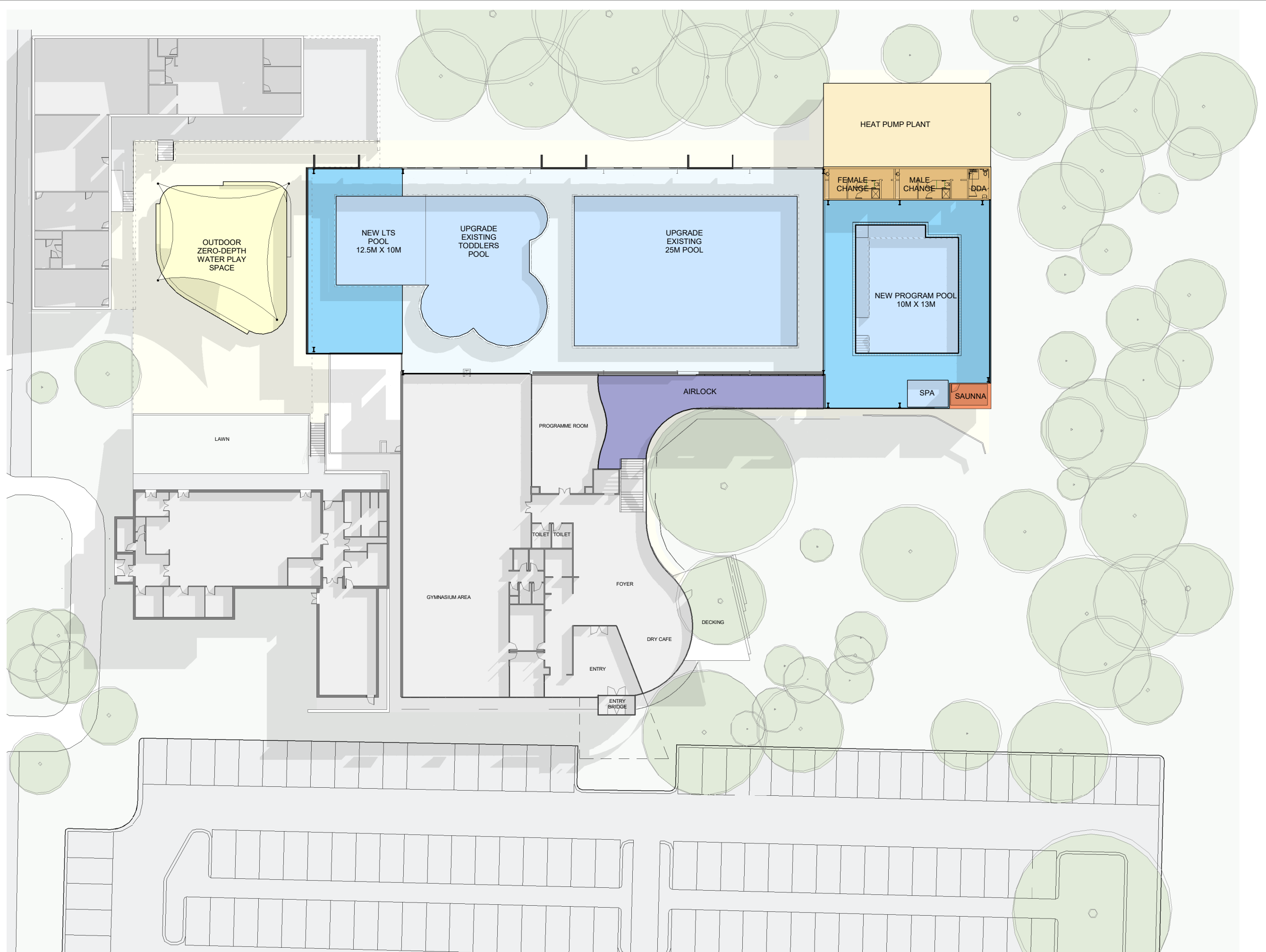

## PROPOSED FIRST FLOOR PLAN

CLIENT  
Banyule City Council

PROJECT NUMBER  
**21044**

PROJECT NAME  
**IVANHOE AQUATIC CENTRE**

SCALE  
**As indicated @ A3**

PROJECT DIRECTOR  
**D.H**

DATE  
**03/15/22**

NORTH





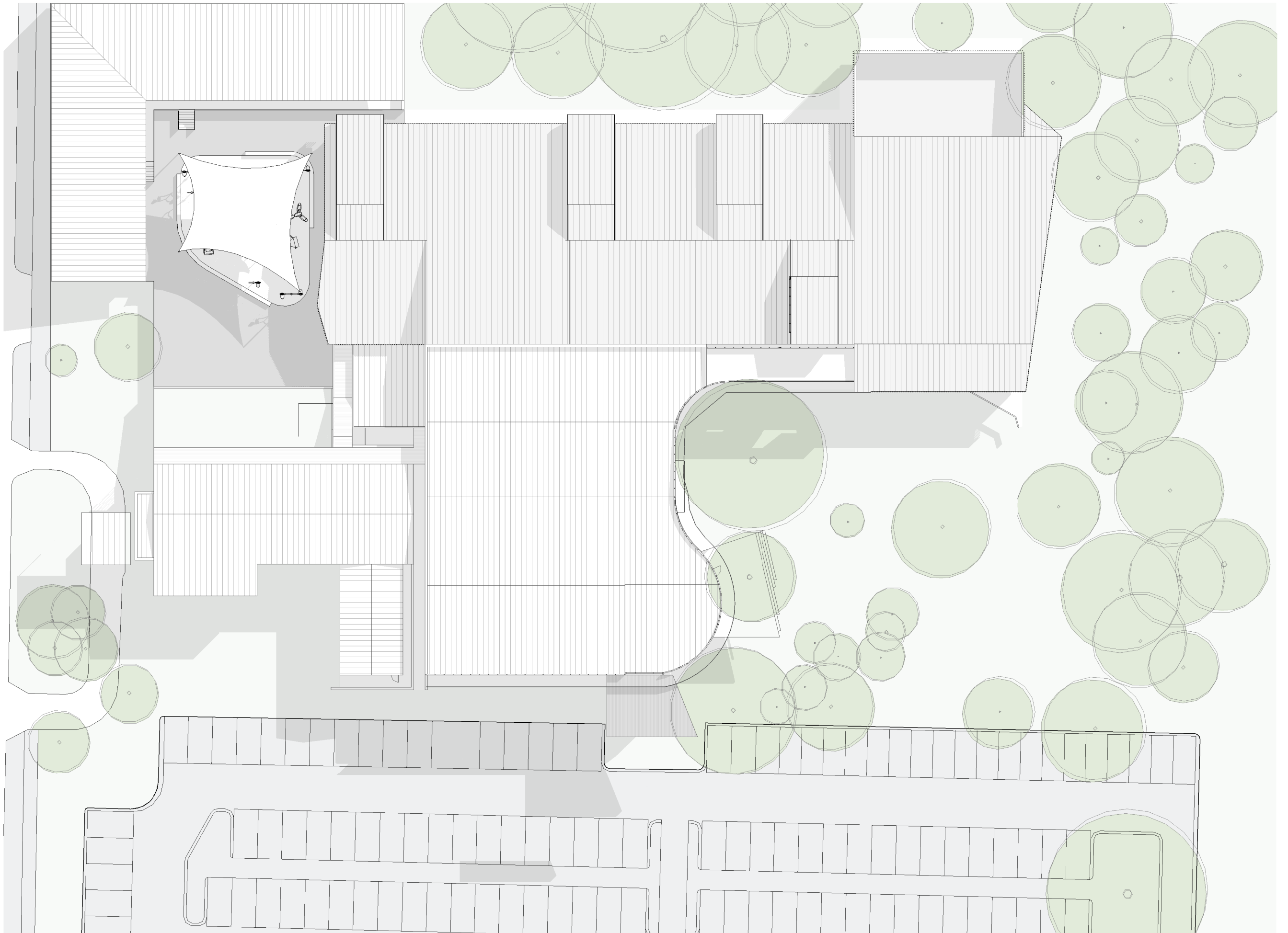

## PROPOSED ROOF PLAN

CLIENT  
**Banyule City Council**

PROJECT NUMBER  
**21044**

PROJECT NAME  
**IVANHOE AQUATIC CENTRE**

SCALE  
**As indicated @ A3**

PROJECT DIRECTOR  
**D.H**

DATE  
**03/15/22**

NORTH





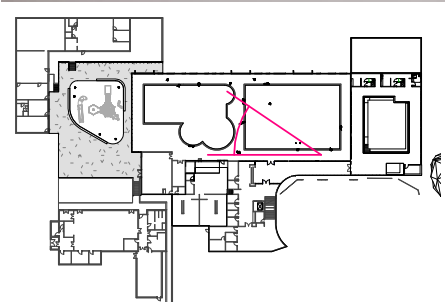

**Haskell**  
architects  
Level 1, 420 Spencer Street, Melbourne, VIC 3000, Australia  
Tel +61 3 8602 0700 Fax +61 3 8602 0701 Email [haskell@haskell.com.au](mailto:haskell@haskell.com.au)

## ARTIST IMPRESSIONS 01

CLIENT  
Banyule City Council

PROJECT NUMBER  
**21044**

PROJECT NAME  
**IVANHOE AQUATIC CENTRE**

SCALE  
**As indicated @ A3**

PROJECT  
DIRECTOR  
**D.H**

DATE  
**03/15/22**

NORTH



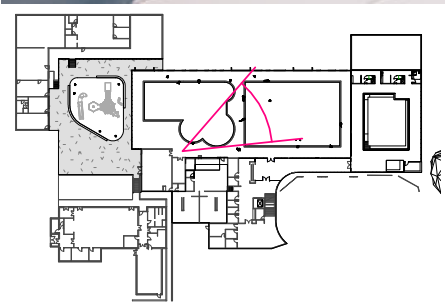

**Haskell**  
architects  
Level 1, 420 Spencer Street, Melbourne, VIC 3000, Australia  
Tel +61 3 8602 0700 Fax +61 3 8602 0701 Email [haskell@haskell.com.au](mailto:haskell@haskell.com.au)

## ARTIST IMPRESSIONS 02

CLIENT  
**Banyule City Council**  
  
PROJECT NUMBER  
**21044**

PROJECT NAME  
**IVANHOE AQUATIC CENTRE**

SCALE	<b>As indicated @ A3</b>	DATE	<b>03/15/22</b>
PROJECT DIRECTOR	<b>D.H</b>	NORTH	



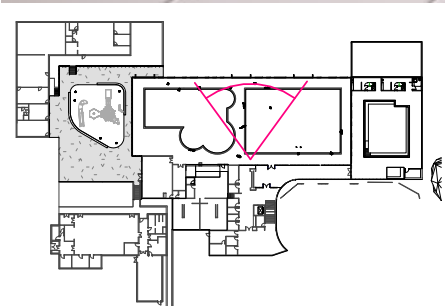

**Haskell**  
architects  
Level 1, 420 Spencer Street, Melbourne, VIC 3000, Australia  
Tel +61 3 8602 0700 Fax +61 3 8602 0701 Email [haskell@haskell.com.au](mailto:haskell@haskell.com.au)

### ARTIST IMPRESSIONS 03

CLIENT  
**Banyule City Council**  
  
PROJECT NUMBER  
**21044**

PROJECT NAME  
**IVANHOE AQUATIC CENTRE**

SCALE	<b>As indicated @ A3</b>	DATE	<b>03/15/22</b>
PROJECT DIRECTOR	<b>D.H</b>	NORTH	



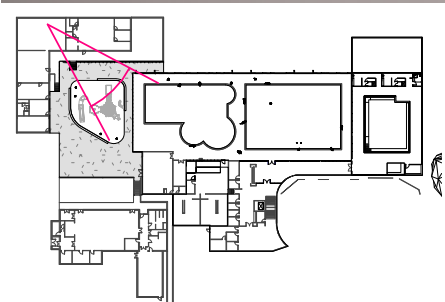

**Haskell**  
architects

Level 1, 420 Spencer Street, Melbourne, VIC 3000, Australia  
Tel +61 3 8602 0700 Fax +61 3 8602 0701 Email [haskell@haskell.com.au](mailto:haskell@haskell.com.au)

## ARTIST IMPRESSIONS 04

CLIENT  
Banyule City Council

PROJECT NUMBER  
**21044**

PROJECT NAME  
**IVANHOE AQUATIC CENTRE**

SCALE  
**As indicated @ A3**

PROJECT  
DIRECTOR  
**D.H**

DATE  
**03/15/22**

NORTH



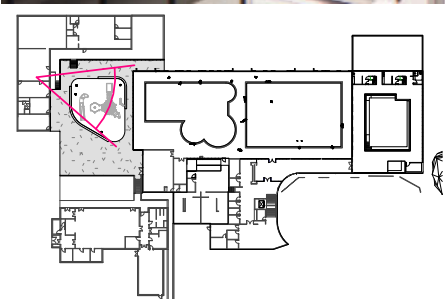

**Haskell**  
architects

Level 1, 420 Spencer Street, Melbourne, VIC 3000, Australia  
Tel +61 3 8602 0700 Fax +61 3 8602 0701 Email [haskell@haskell.com.au](mailto:haskell@haskell.com.au)

## ARTIST IMPRESSIONS 05

CLIENT  
**Banyule City Council**

PROJECT NUMBER  
**21044**

PROJECT NAME  
**IVANHOE AQUATIC CENTRE**

SCALE  
**As indicated @ A3**

PROJECT  
DIRECTOR  
**D.H**

DATE  
**03/15/22**

NORTH